



SAINT CHRISTOPHER HELLENIC ORTHODOX CHURCH

BUILDING PROJECT

PHASE I: MULTIPURPOSE FELLOWSHIP AND FAMILY LIFE BUILDING

St. Christopher Hellenic Orthodox Church is ready to begin the next steps in parish development! The parish family has grown to approximately 80-100 families, with 50-60 families actively engaged in the life of the church. During Pascha and other prominent Orthodox Feast Days, St. Christopher services can reach upwards to 120 attendees, exceeding the capacity of our current space.

Over the past year, the parish leadership asked for input from all parishioners regarding a multi-phased growth plan. The consensus reached through this effort was to begin Phase I with the building of a \$1.9 million multipurpose Fellowship and Family Life Building over the next three to five years.

Phase I: Fellowship and Family Life Building

The goal of Phase I is to complete fundraising and building of the multipurpose Fellowship and Family Life Building on the Ebenezer Road property.

The 11,500 square foot multipurpose Fellowship and Family Life Building will include:

- ❖ Temporary sanctuary, seating 250 people,
- ❖ Church office space,
- ❖ Bookstore,
- ❖ Classrooms,
- ❖ Fellowship space, and
- ❖ Parking space for up to 150 cars



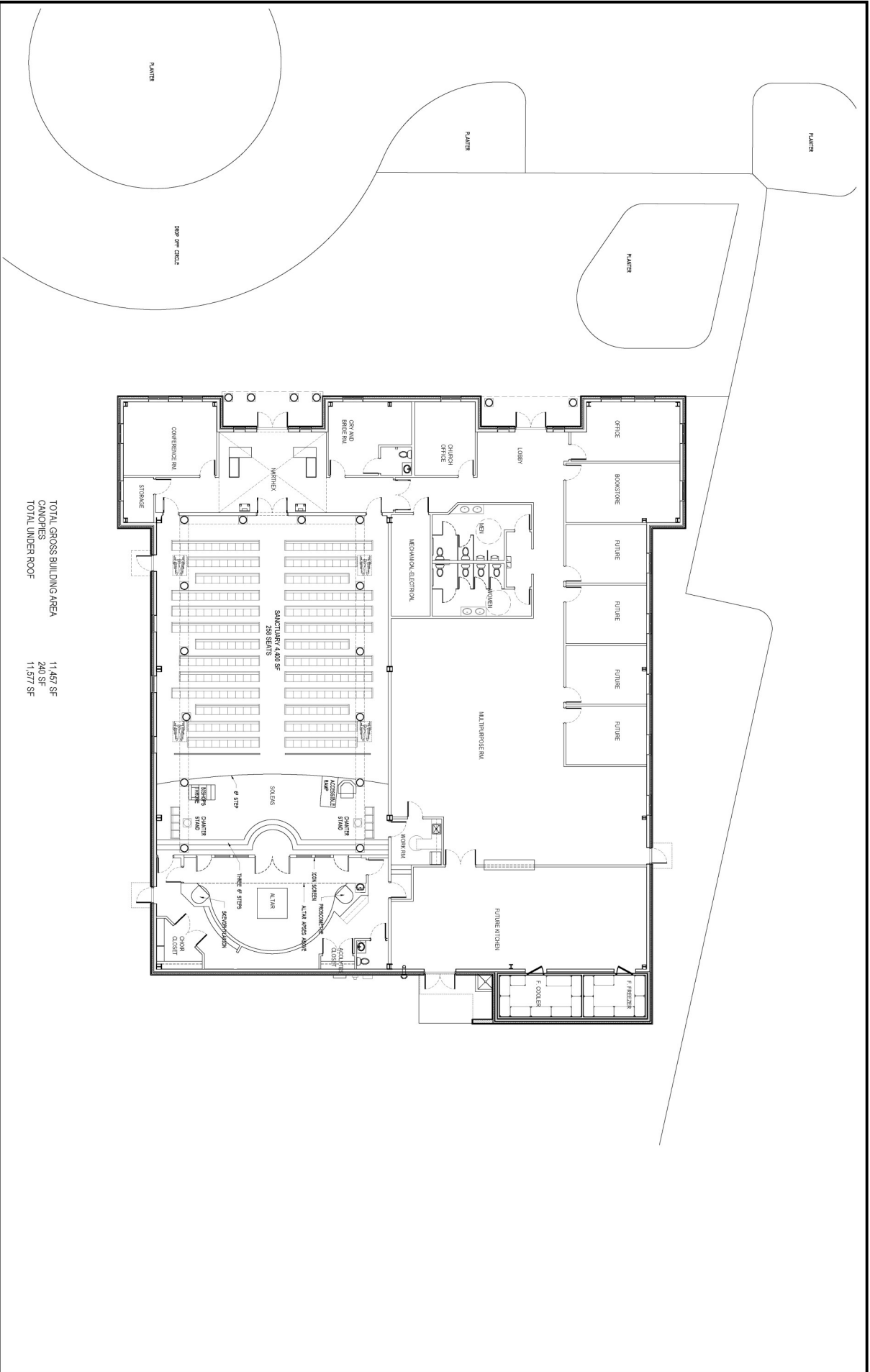

TOTAL GROSS BUILDING AREA 11,457 SF
 CANOPIES 240 SF
 TOTAL UNDER ROOF 11,577 SF

ST. CHRISTOPHER
 HELLENIC ORTHODOX CHURCH
 PEACHTREE CITY GA

TEMPORARY SANCTUARY
 OFFICES, CLASSROOMS, SOCIAL ACTIVITIES ROOMS

A1-1.2
 FLOOR PLAN PRESENTATION